

Third Rule of Thumb Instrument List

Player 1

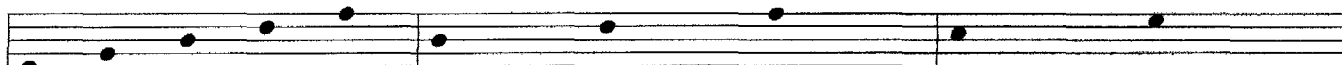

5 muted gongs
(ideally Chinese opera gongs)
(mallets)

3 suspended cymbals
in graduated sizes
(bow, brushes, mallets, soft beaters)

2 small caxixi (or other shaker)
similar to players 2 & 3
(relatively close in size,
but not identical)

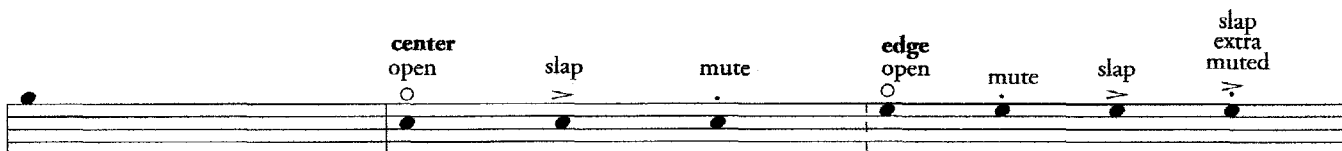

1 set claves, fairly high pitched
similar to player 3

djembe
*Types of attack are always indicated above the staff.
Additional accents are indicated below.*

Player 2

2 cast iron frying pans
(8 in. & 11.5 in.)
(med. to hard sticks)

3 cowbells
(med. to hard sticks)
It may be useful to add a 4th cowbell to achieve a desirable gradation: the set of 3 used until R need not be identical to those used thereafter. In any case, take care to achieve a graduated effect between the frying pans and cowbells from R to the end.

2 small caxixi
(or other shaker)
similar to players 1 & 3
(relatively close in size,
but not identical)

4 rough-hewn triangles
(ideally mild steel)
(metal beaters
and/or brushes)

Player 3

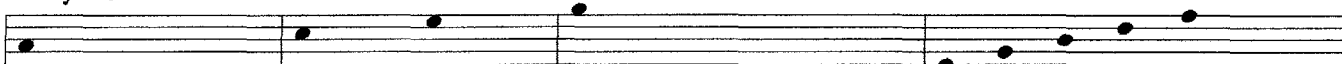

1 triple-grande caxixi
(or other large shaker)

2 small caxixi
(or other shaker)
similar to players 1 & 2
(relatively close in size,
but not identical)

1 set claves, fairly high pitched
similar to player 1
It may be useful to add an extra set of claves, perhaps lower in pitch, in order to blend better with the ensemble between J and M.

5 tin cans, graduated
(similar range/character to 4,
but not identical)
(cork beaters, or mallets)

Player 4

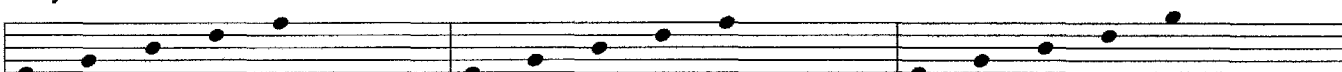

Especially after N, sticks to share between temple blocks and toms are desirable.

5 temple blocks
(med. to hard sticks)

5 tom toms
(superball, med. mallets, and/or sticks)
It may be useful to add one timpano for the superball scraping between C and D.

5 tin cans, graduated
(similar range/character to 3,
but not identical)
(cork beaters, or mallets)

**For Talujon
reference only.
Do not duplicate
or disseminate.**

commissioned by the Fromm Foundation
for Talujon

Third Rule of Thumb

for so-called unpitched percussion (4 players)

Barbara White

A Isolation \downarrow 52
stark, austere, ritualistic

3 suspended cymbals
with bow
mysterious

1

perc. 1 *l.v.* *l.v.* *(stop bowing w/ temple block entrance, and l.v.)*

p *pp (sub.)*

perc. 2

perc. 3

perc. 4 *5 temple blocks* *gestures falling away from highest block*
piercing, resonant
med. to hard sticks

f *mf*

5

1 *l.v.*

p *pp*

4 *f* *f* *mf*

9

1 *l.v.* *l.v.* *l.v.* *l.v.*

p *p* *p* *pp*

4 *f* *mf* *f* *mf* *f*

1

2

3

4

V djembe soloistic
ctr
slap/open

201

1

2

3

4

f

f *mf* *f*

f *mf* *f*

f *mf* *f*

1 *p*

2 *mf* *f* *mp* *p*

3 *mf* *f* *mp* *p*

4 *mf* *f* to tin cans

1 *f* *mp* *f*

2 *f* *mp* *f*

3 *f* *mp* *f*

4 *mp* *f*

5 tin cans (cork beaters, or mallets)
if more time needed to switch, enter when feasible

mp *f*
ossia: tacet until W if too overpowering
or too similar to other cans

212

216

W Assimilation

as before, gestures falling away from highest note
 forte markings following decrescendi are always subito
 poco dimin. from each high note, but more to do with gesture
 (other indicated dimin. are more pronounced)

5 muted Chinese opera gongs

ossia: substitute another set of 5 graduated metal sounds as before, gestures falling away from highest note

233
